

EXCEPTIONAL HEALTHCARE. EXCEPTIONAL PEOPLE.



MEDICAL CENTER
Part of Peninsula Regional Health System

Multiple Malignancy Cancer Study

Fall 2015 Internship

Allison Mahon

Dr. Zorsky

Dr. Holdai

INTRODUCTION



- Richard A. Henson Cancer Institute of Peninsula Regional Medical Center is known as one of the best cancer research centers on the Eastern Shore
- Multiple Malignancy Study
 - Looked through data from 2004-present to conclude any links between multiple cancers, any significant differences in dates of diagnosis, time between diagnosis, and probabilities of developing additional cancers after first diagnosis.

RESPONSIBILITIES/TASKS

- Weekly meetings with Dr. Zorsky to discuss progress and brainstorm ideas
- Ongoing online repository to share notes and discussions between meetings
- Sort through many data files to see what data was included and how it was organized
- Create calculated fields within the data set
- Make use of functions within excel in addition to using statistical software Minitab and SPSS

DATA SETS

- Main data sets looked at were cases of one cancer, two cancers, and three cancers as that covered the main part of the data from the registry. Minimal cases had four or more cancers.
- Out of 15390 cancer cases analyzed,
 - 14022 one cancer cases
 - 1265 two cancer cases
 - 103 three cancer cases

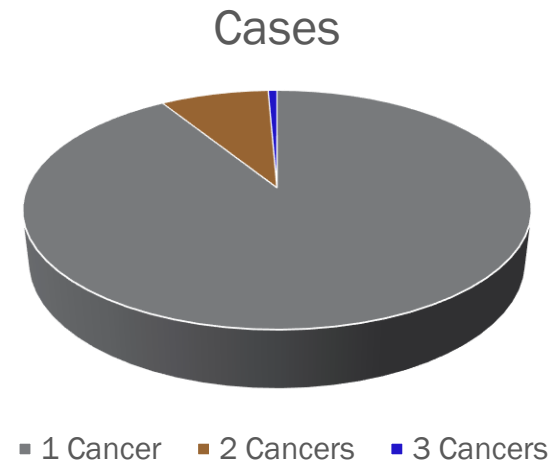

ONE CANCER

LUNG & BRONCHUS	2782
BREAST	1803
PROSTATE	1427
COLORECTAL COLON	890
URINARY BLADDER	616
ALL OTHER IN-SITU CARCINOMAS	518
MELANOMA - SKIN	517

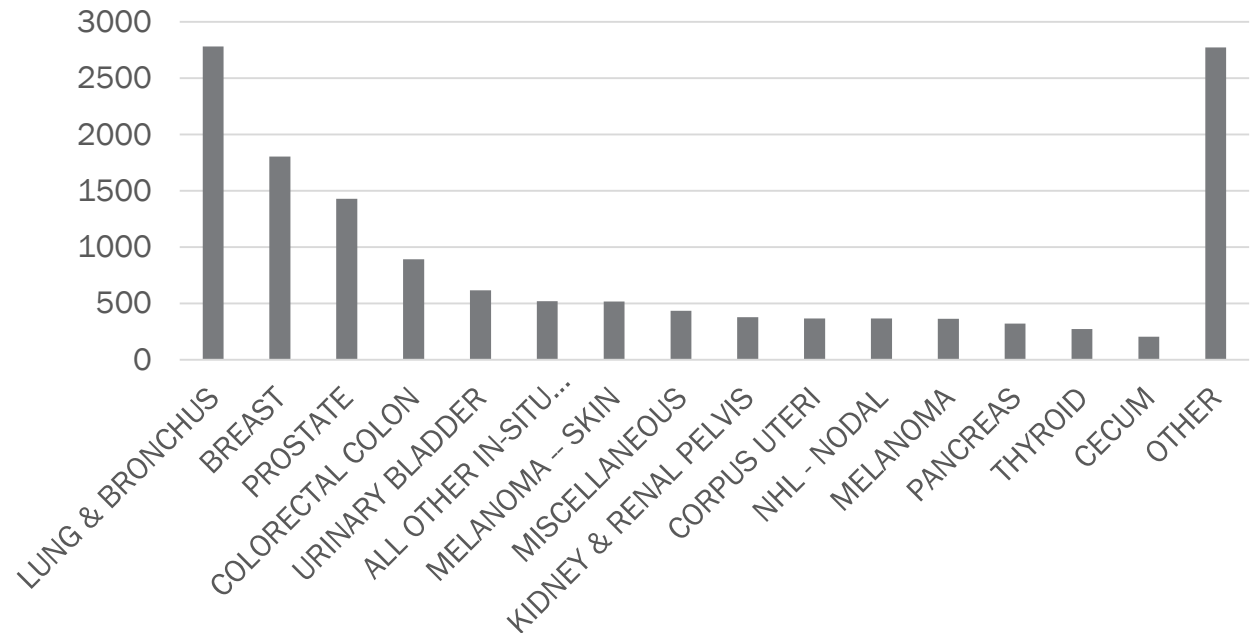

TWO CANCERS

Variable	Total Count	Mean	StDev	Minimum	Median	Maximum
AgeAtDX1	1265	65.982	11.443	18	67	92
AgeAtDX2	1265	69.509	11.292	21	71	94
AgeAtLastContact	1265	72.788	11.169	24	74	100
MonthsBetween	1265	42.957	41.471	0.033	30.1	176.067

VSTATUS		SEX	
0	603	1	688
1	662	2	577

TWO CANCERS

BREAST	14.47%
BREAST	5.93%
LUNG & BRONCHUS	1.90%
ALL OTHER IN-SITU CARCINOMAS	1.03%
LUNG & BRONCHUS	12.25%
LUNG & BRONCHUS	4.98%
LARYNX	0.71%
URINARY BLADDER	0.71%
PROSTATE	11.23%
LUNG & BRONCHUS	2.29%
URINARY BLADDER	1.50%
URINARY BLADDER	7.27%
LUNG & BRONCHUS	2.21%
URINARY BLADDER	1.03%

BREAST , BREAST	75
LUNG & BRONCHUS , LUNG & BRONCHUS	63
PROSTATE , LUNG & BRONCHUS	29
URINARY BLADDER , LUNG & BRONCHUS	28
BREAST , LUNG & BRONCHUS	24
MELANOMA -- SKIN , MELANOMA -- SKIN	22
ALL OTHER IN-SITU CARCINOMAS , BREAST	21

Total Different	%Different
432	34.15%

TWO CANCERS

Summary Report for Months_BetweenCancers

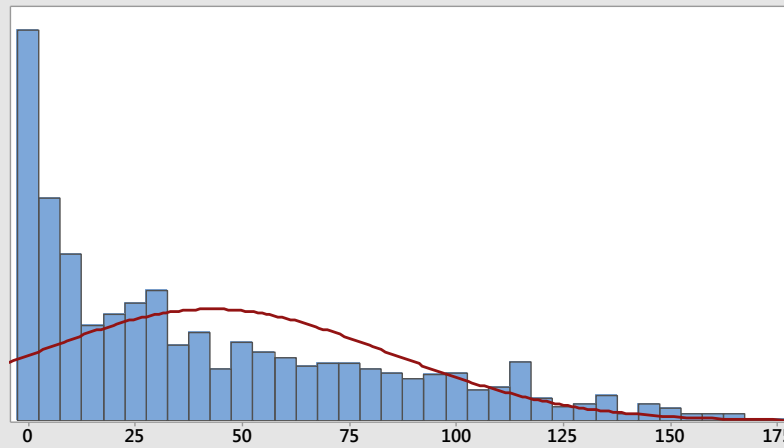

Anderson-Darling Normality Test

A-Squared 47.36
 P-Value <0.005

Mean 42.957
 StDev 41.471
 Variance 1719.837
 Skewness 0.917831
 Kurtosis -0.098794
 N 1265

Minimum 0.033
 1st Quartile 6.567
 Median 30.100
 3rd Quartile 71.450
 Maximum 176.067

95% Confidence Interval for Mean

40.669 45.244

95% Confidence Interval for Median

27.120 32.195

95% Confidence Interval for StDev

39.916 43.153

95% Confidence Intervals

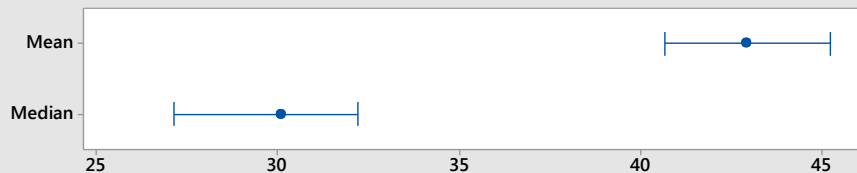

SURVIVAL CURVES

Survival Function

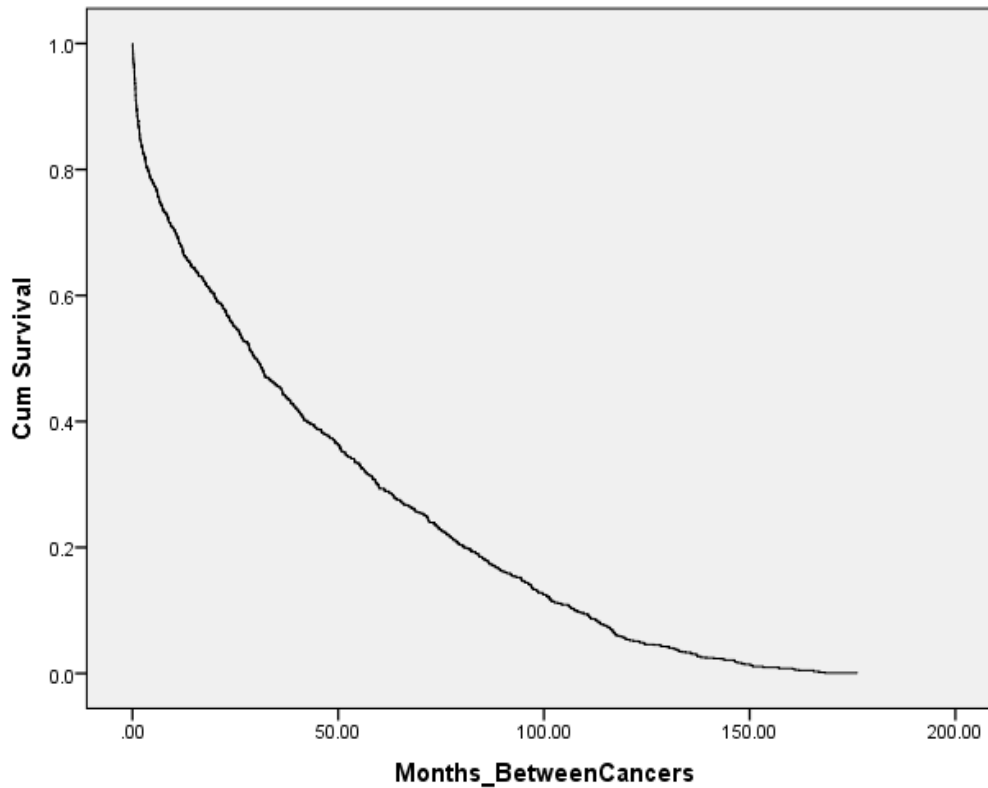

Descriptive Statistics: Months_BetweenCancers

Variable	Total Count	Mean	Minimum	Median	Maximum
Months_BetweenCancers	1265	42.96	0.03	30.10	176.07

THREE CANCERS

Variable	Total Count	Mean	StDev	Minimum	Median	Maximum
AgeDX1	103	67.23	10.416	19	69	87
AgeDX2	103	70.28	10.615	20	71	92
AgeDX3	103	72.26	10.789	20	73	92
AGE_LASTCONTACT	103	74.57	10.225	33	74	95
MonthsDX1-DX2	103	37.26	32.821	0.1	27.27	164.3
MonthsDX2-DX3	103	23.83	32.338	0	9.6	164.3

VSTATUS

0	55
1	48

SEX

1	55
2	48

THREE CANCERS

LUNG & BRONCHUS , LUNG & BRONCHUS , LUNG & BRONCHUS	6
MELANOMA -- SKIN , MELANOMA -- SKIN , MELANOMA -- SKIN	6
BREAST , BREAST , ALL OTHER IN-SITU CARCINOMAS	2
BREAST , BREAST , BREAST	2
BREAST , BREAST , LUNG & BRONCHUS	2
MELANOMA , MELANOMA , MELANOMA	2
URINARY BLADDER , LUNG & BRONCHUS , LUNG & BRONCHUS	2

Total Different	%Different
88	85.44%

THREE CANCERS

LUNG & BRONCHUS	12.62%
LUNG & BRONCHUS	53.85%
TONGUE	7.69%
NHL - NODAL	100.00%
BREAST	7.69%
LIVER	100.00%
HYPOPHARYNX	7.69%
BREAST	100.00%
URINARY BLADDER	7.69%
LUNG & BRONCHUS	100.00%
KIDNEY & RENAL PELVIS	7.69%
LUNG & BRONCHUS	100.00%
LARYNX	7.69%
NHL - NODAL	100.00%
BREAST	12.62%
BREAST	53.85%
ALL OTHER IN-SITU CARCINOMAS	28.57%
LUNG & BRONCHUS	28.57%
BREAST	28.57%
CORPUS UTERI	14.29%
SIGMOID COLON	15.38%
MISCELLANEOUS	50.00%
BREAST	50.00%

MELANOMA -- SKIN	11.65%
MELANOMA -- SKIN	66.67%
MELANOMA -- SKIN	75.00%
THYROID	12.50%
MELANOMA	12.50%
MELANOMA	16.67%
MELANOMA -- SKIN	50.00%
MELANOMA	50.00%
PROSTATE	11.65%
LUNG & BRONCHUS	16.67%
URINARY BLADDER	50.00%
LUNG & BRONCHUS	50.00%
BENIGN/BORDERLINE PRIMARY INTRACRANIAL AND CNS	16.67%
MISCELLANEOUS	50.00%
LUNG & BRONCHUS	50.00%
MELANOMA	16.67%
MELANOMA -- SKIN	50.00%
MELANOMA	50.00%

THREE CANCERS

Summary Report for Months_Cancer1ToCancer2

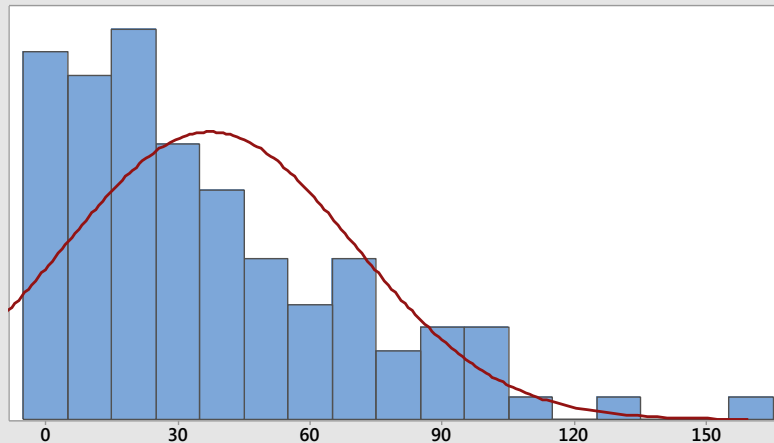

Anderson-Darling Normality Test

A-Squared 2.96
 P-Value <0.005

Mean 37.259
 StDev 32.821
 Variance 1077.191
 Skewness 1.21074
 Kurtosis 1.51677
 N 103

Minimum 0.100
 1st Quartile 11.900
 Median 27.267
 3rd Quartile 55.067
 Maximum 164.300

95% Confidence Interval for Mean
 30.844 43.673

95% Confidence Interval for Median
 22.573 37.453

95% Confidence Interval for StDev
 28.869 38.036

95% Confidence Intervals

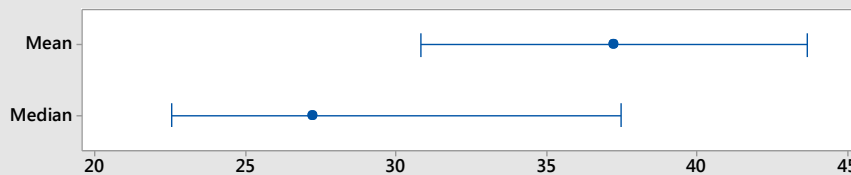

THREE CANCERS

Summary Report for Months_Cancer2ToCancer3

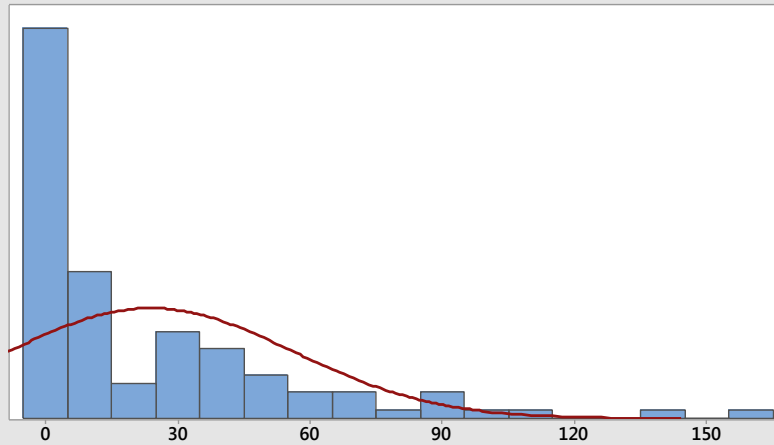

Anderson-Darling Normality Test

A-Squared 8.20
 P-Value <0.005

Mean 23.833
 StDev 32.338
 Variance 1045.760
 Skewness 1.92240
 Kurtosis 4.11934
 N 103

Minimum 0.000
 1st Quartile 0.933
 Median 9.600
 3rd Quartile 37.567
 Maximum 164.300

95% Confidence Interval for Mean
 17.513 30.153

95% Confidence Interval for Median
 3.950 13.474

95% Confidence Interval for StDev
 28.444 37.477

95% Confidence Intervals

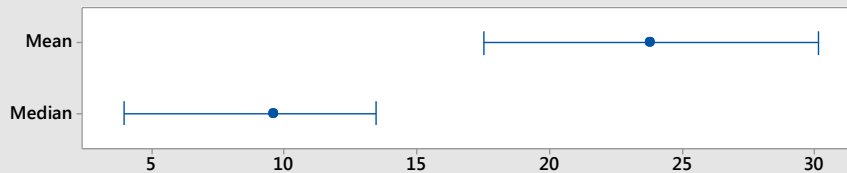

SURVIVAL CURVES

Survival Function for patterns 1 - 2

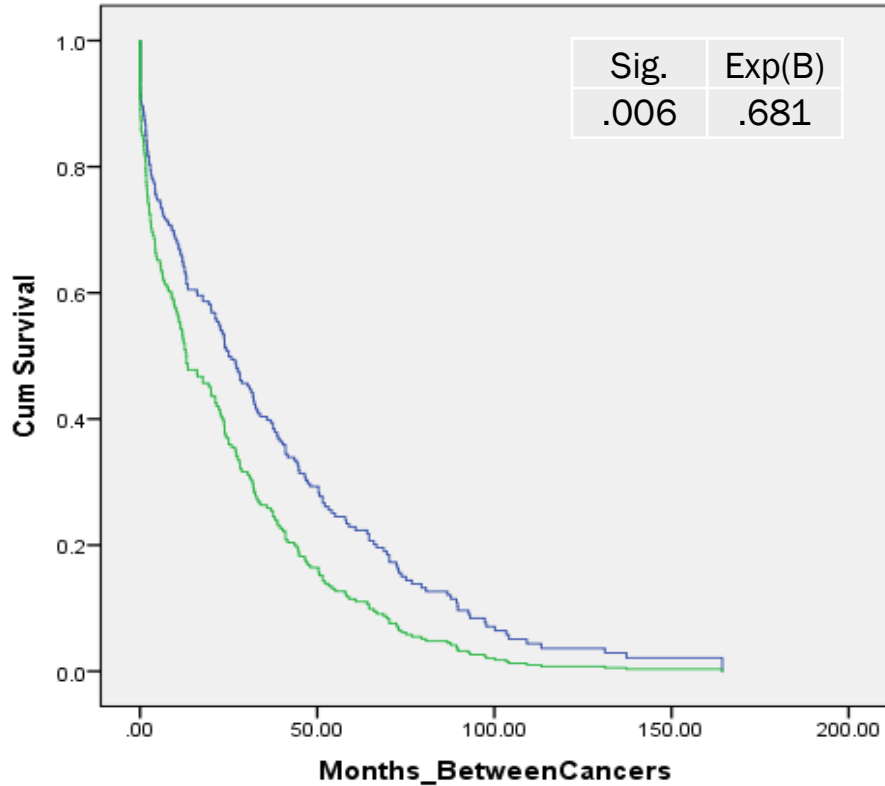

NumberOfCancers

— 2
 — 3

(3 Cancers) Descriptive Statistics: Months_Cancer1ToCancer2

Variable	Total Count	Mean	StDev	Minimum	Median	Maximum
Months_Cancer1ToCancer2	103	37.26	32.82	0.10	27.27	164.30

(3 Cancers) Descriptive Statistics: Months_Cancer2ToCancer3

Variable	Total Count	Mean	StDev	Minimum	Median	Maximum
Months_Cancer2ToCancer3	103	23.83	32.34	0.00	9.60	164.30

Estimation for Paired Difference

Mean	StDev	SE Mean	95% CI for μ_d
13.426	49.061	4.834	(3.837, 23.014)

μ_d : mean of (Months_Cancer1ToCancer2 - Months_Cancer2ToCancer3)

LUNG CANCER

EXCEPTIONAL HEALTHCARE. EXCEPTIONAL PEOPLE.



Variable	Total Count	Mean	Median
1CancerAgeDX	2782	69.38	70
2CancersAgeDX	155	67.59	68
3CancersDX	13	69.77	68
1CancerAgeLastContact	2782	71.09	72
2CancerAgeLastContact	155	73.14	73
3CancerAgeLastContact	13	76.77	73
1st Cancer AgeDX1	2950	69.29	70
2nd Cancers AgeDX2	74	71.10	71
3rd Cancer AgeDX3	25	75.88	73

CHALLENGES FACED

- Retrieving the data from the cancer registry in a timely manor
- Checking the data to make sure it is accurate
- Organizing the data into a form that is manageable and easy to work with in Excel and MiniTab

LESSONS LEARNED

EXCEPTIONAL HEALTHCARE. EXCEPTIONAL PEOPLE.



MEDICAL CENTER

Part of Peninsula Regional Health System

- How to apply classroom knowledge to a real life situation
- Make use of functionality of software discussed in classes
- Being able to look at the data and think about how to present it